March 2022

Bobbie Noonan's March Newsletter

Upcoming Events

Dr. Seuss' Birthday/Read Across America Day:

As you may know, much of the Bobbie Noonan's curriculum is based on reading and literature. To celebrate our language arts program, We will be participating in Read Across America Day. We will be celebrating Dr. Seuss's birthday on Wednesday, March 2nd, by reading his famous books such as "One Fish, Two Fish, Red Fish, Blue Fish" and "Hop on Pop." We have lots of fun activities planned to help celebrate Dr. Seuss's Birthday. **Please have your child wear Silly Socks, Silly Hat or Stripes on Wednesday**. We are very excited to participate in Read Across America Day and hope your children are too! Look for many fun activities to come home.

Show & Tell:

Show & Tell will be on Thursday, March 3rd & Friday, March 4th. Please remember to send your child to school with a special show & tell.

.

St Patrick's Day Celebration:

The luck of the Irish will be smiling on us on Thursday, March 17th as we celebrate St. Patrick's Day! Remember to wear your green and look around the corner to see a leprechaun> If you're lucky.

Welcome Spring! To celebrate the arrival of spring we will be celebrating with our annual Spring Color Days the week of March 21st! Each day the children are asked to wear a specific color! More info to follow in the weekly newsletter!

Monday- Wear Red
Tuesday- Wear Yellow or Orange
Wednesday- Wear Green
Thursday- Wear Blue
Friday- Wear Purple or Pink

Fire Drills:

We will resume our outdoor fire drills, weather permitting. We will discuss what to do in case of a fire and the safest way to exit the building on Monday, March 21st & Tuesday, March 22nd.

Thank You:

February evaluations and Parent/Teacher conferences have now concluded. We wanted to take the time to thank you for taking the time out of your busy schedule to talk with us. Please feel free to contact us if you have any questions or concerns about your child's progress or assessment.

Day Care Parents:

The week of March 28th through April 1st we will be open for daycare children only. Full tuition will be due for daycare children who attend any portion of this week. There will be half tuition due for any day care child who does not attend school for the entire week. Normal classes resume on Monday, April 4th. Normal Preschool payments are due for the month of March and April. **Please return the attached survey no later than Friday, March 4th.**

Calling All Parents:

We have NOW opened registration to the public for Summer 2022 and the 2022-2023 School year. If you have not reregistered, you need to do so now. We have a limited amount of space. Keep in mind the spaces are only held with a completed registration packet and fees. The summer activity fee is $30.00 per child. The fall fee is $100.00 for a single child and $150.00 for a family.

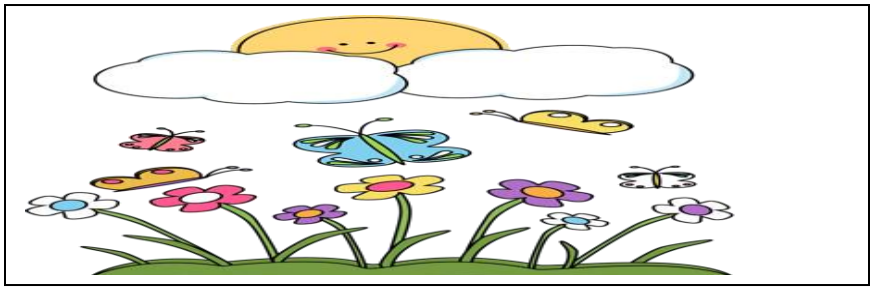

Bobbie Noonan's Information:

947 E. Division, Lockport, Illinois, 60441
Phone Number: 815-838-2855
Fax: 815-838-1654
Email: lockport.director@bobbienoonans.com

Please feel free to contact us with any questions through a note, email, or phone call. Our email is checked at 9:00 & 12:00 daily

Don't forget to like us on Facebook!

You might see some pictures of our school and children.

Attention Parents:

Please remember that it is a state law that all children under the age of 8 must be in a car seat. If you are unsure of what type of car seat is required you can go onto http://www.cyberdriveillinois.com/departments/drivers/childsafety.html to find out. Also remember if you need help installing the car seat you can go to the local fire or police department and they will assist you. Please remember that our parking lot is very busy, so please make sure your child is holding your hand while walking to your car! Safety first!

Wishing Everyone a Terrific Spring!

The Bobbie Noonan's Staff

Spring Break Survey

Wow! Spring break is already here. Please indicate below the regularly scheduled days your child will attend during our Spring Day Care Week. As usual for Day Care Week, if your child does not attend the week of

March 28th-April 1st, you will only owe half of your weekly tuition. Please return this survey no later than

Friday, March 4th.

Child's Name: _____

_____ My Child will NOT attend the following days. I realize half tuition is still due.

_____ My Child will attend the following days and times:

_____ Monday, March 28th From _____ to _____

_____ Tuesday, March 29th From _____ to _____

_____ Wednesday, March 30th From _____ to _____

_____ Thursday, March 31st From _____ to _____

_____ Friday, April 1st From _____ to _____

_____